

FRONT ELEVATION

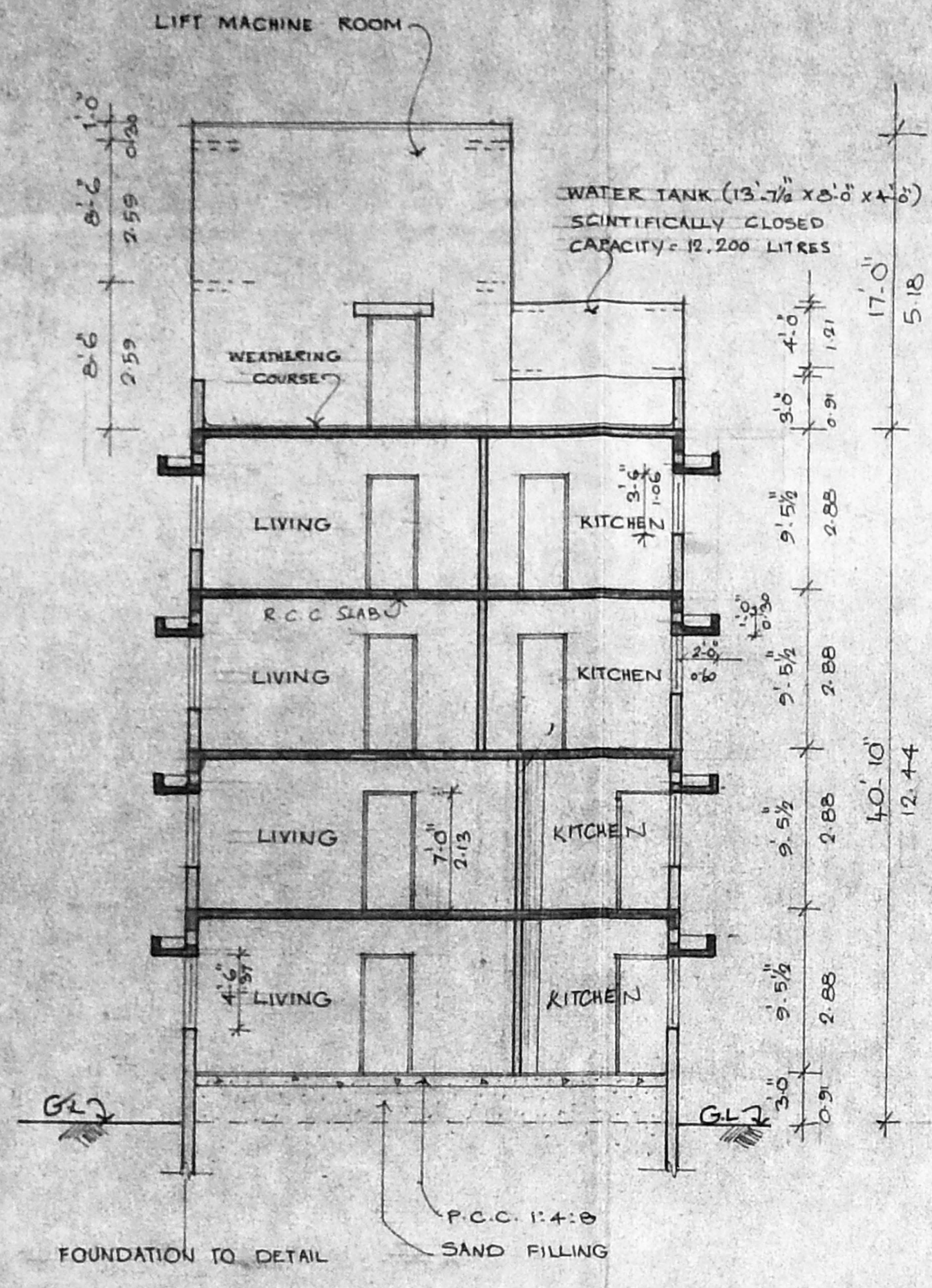

SECTION - A A

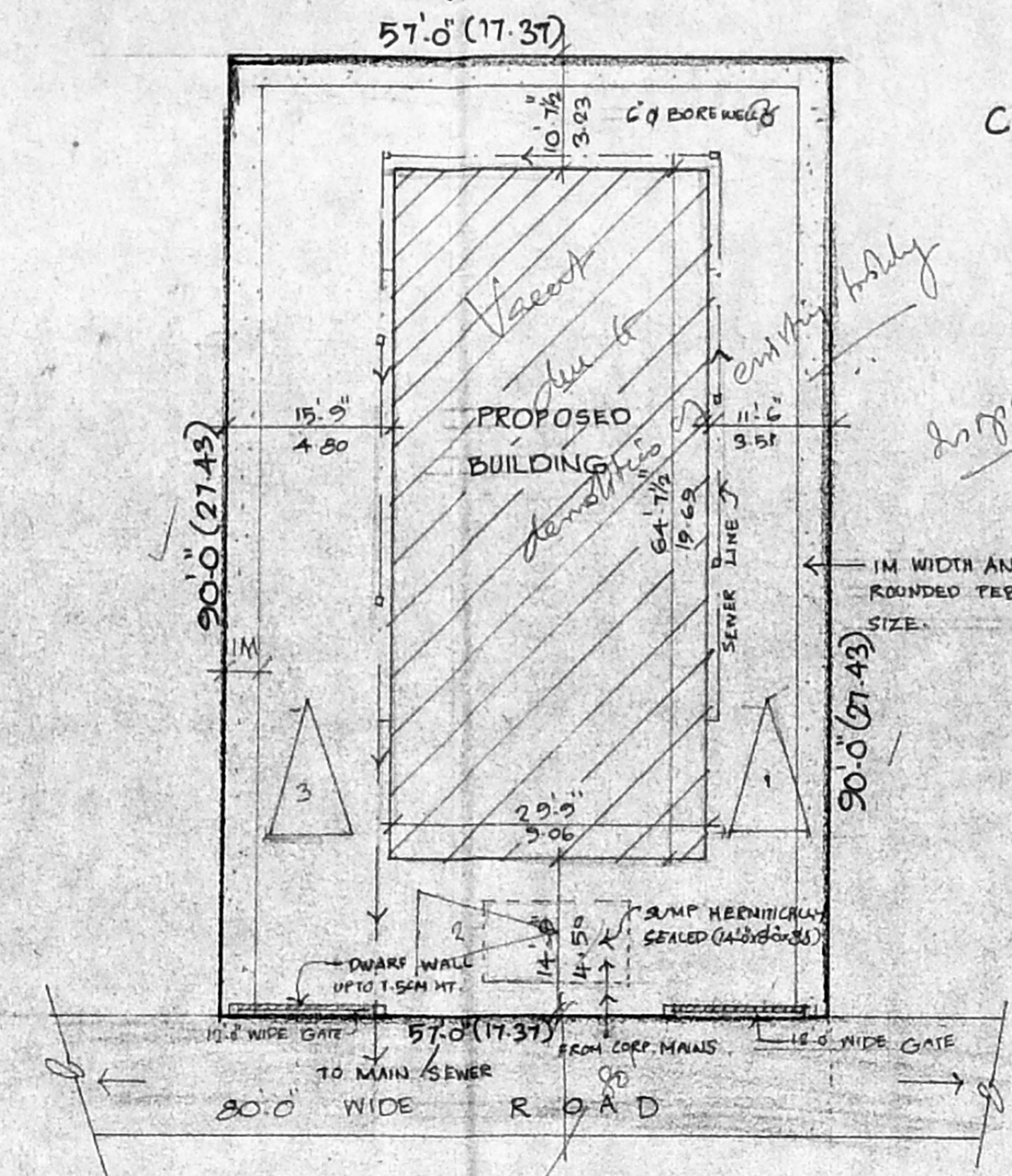

SITE PLAN

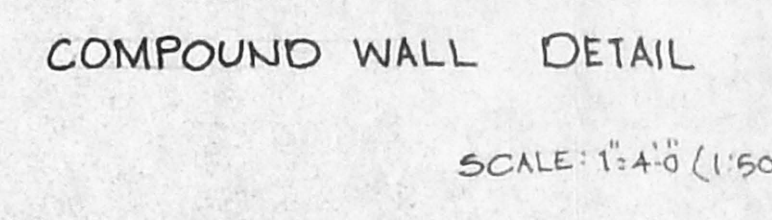

COMPOUND WALL DETAIL  
SCALE: 1:40 (1:50)

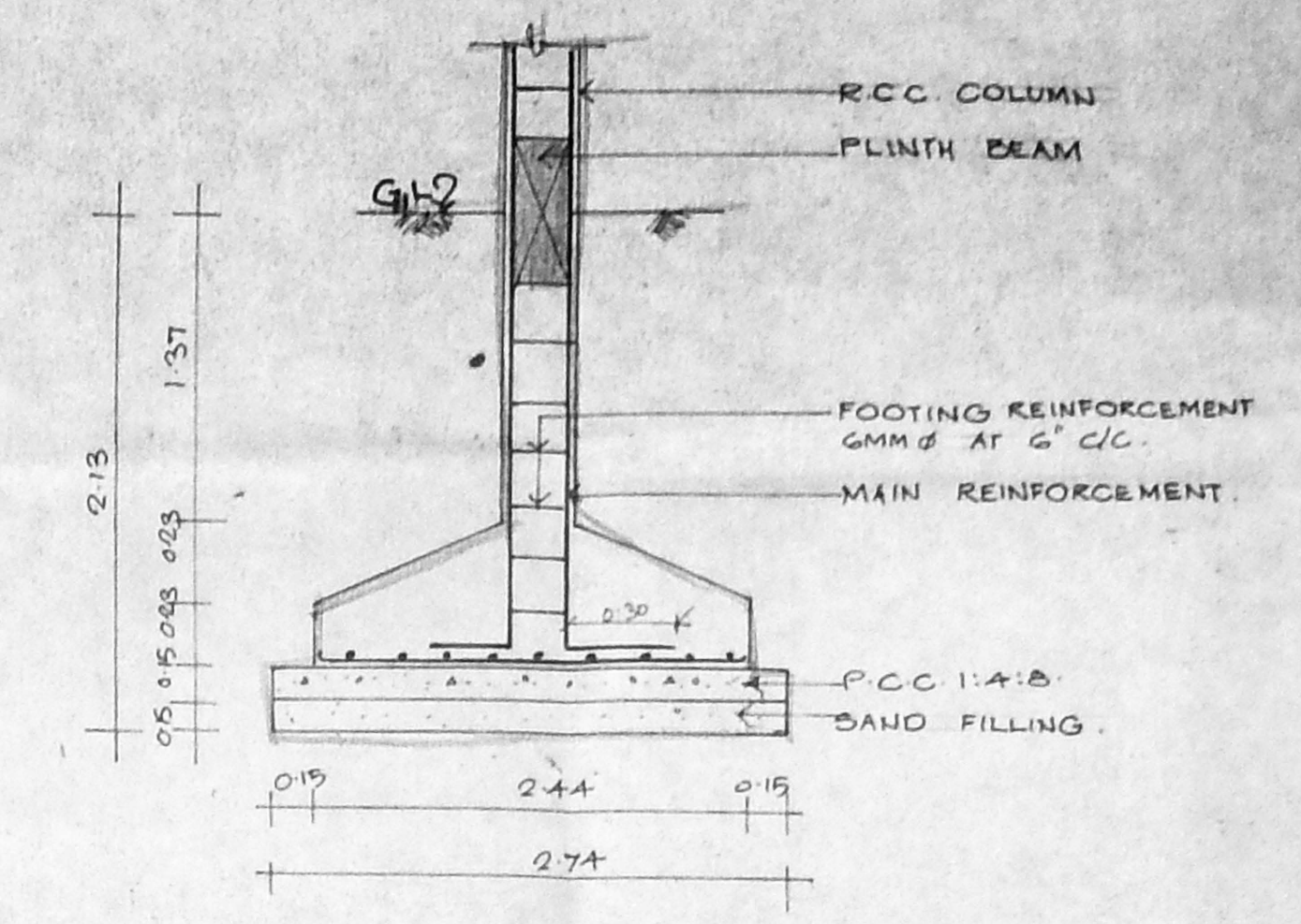

FOUNDATION DETAIL  
SCALE: 1:25

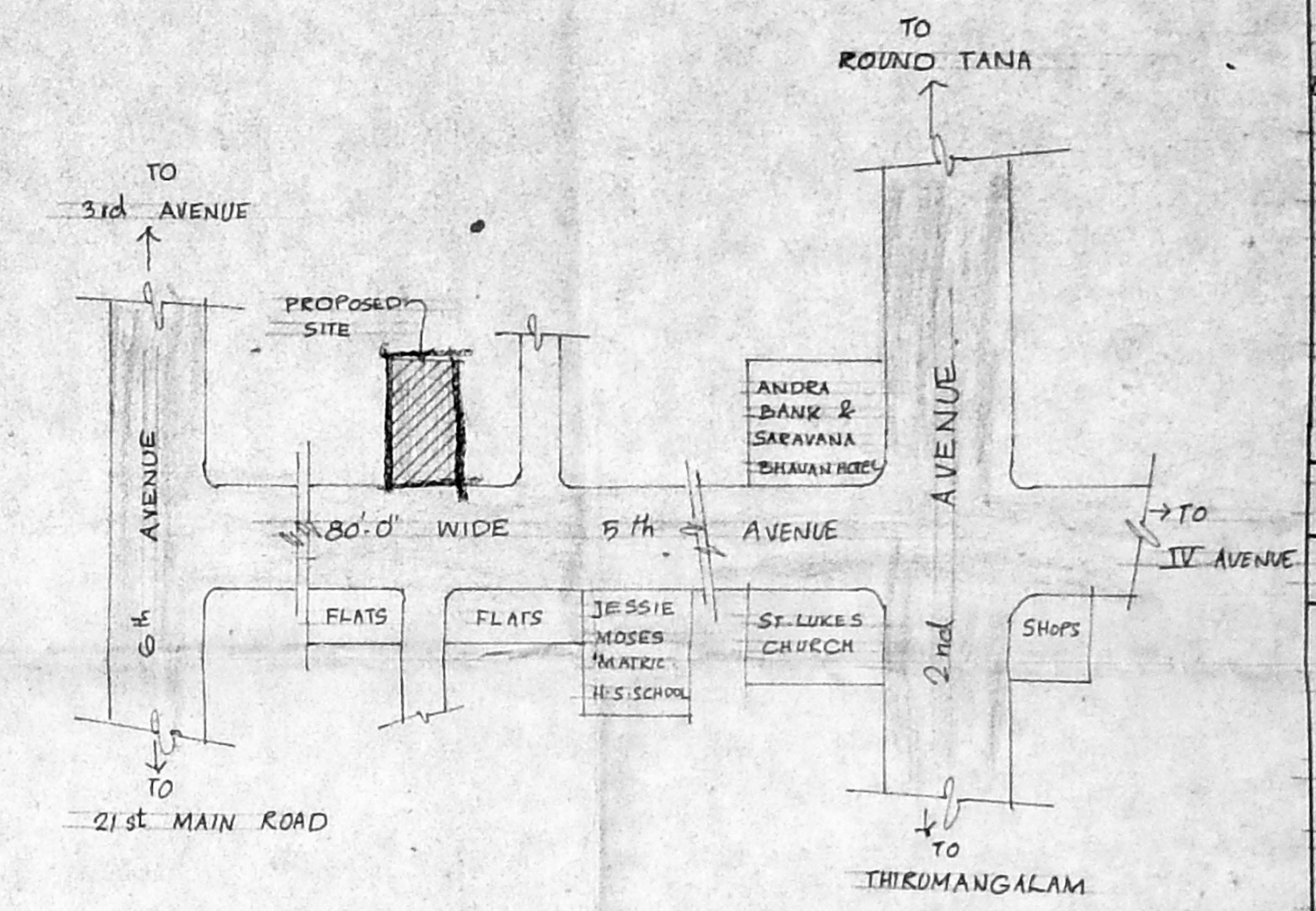

KEY PLAN  
NOT TO SCALE

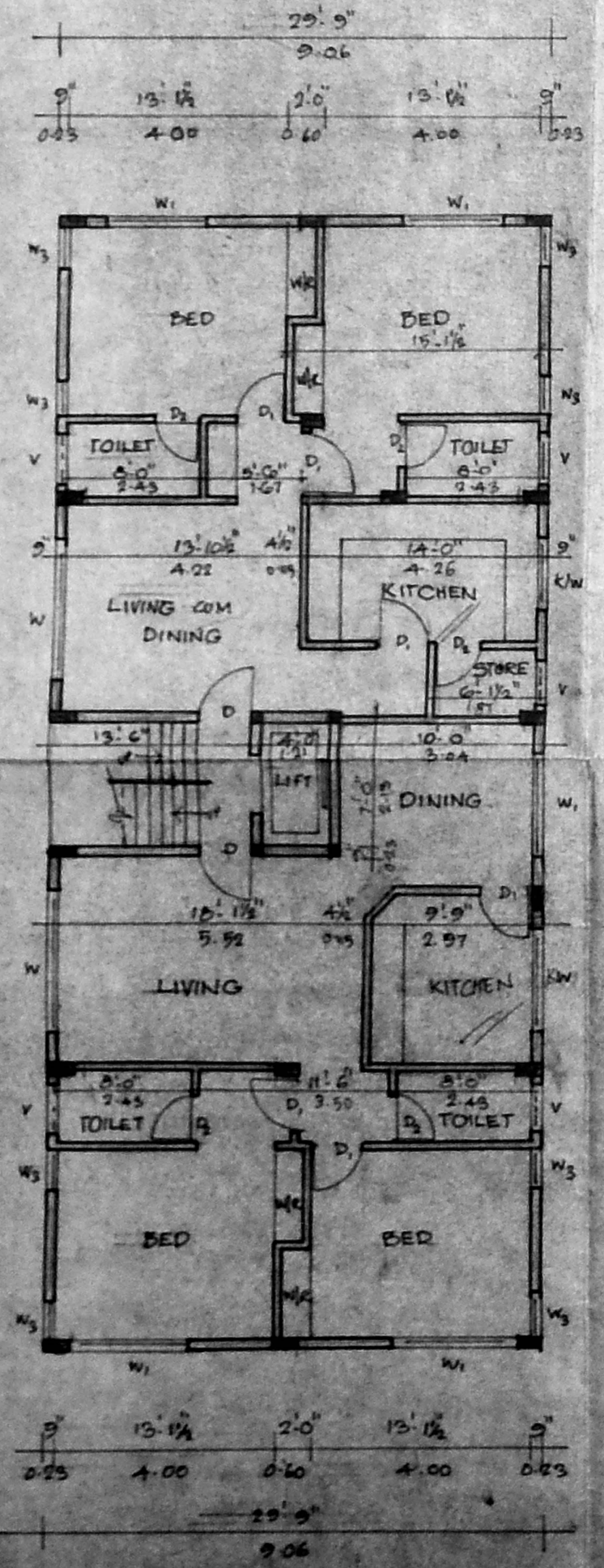

GROUND FLOOR PLAN

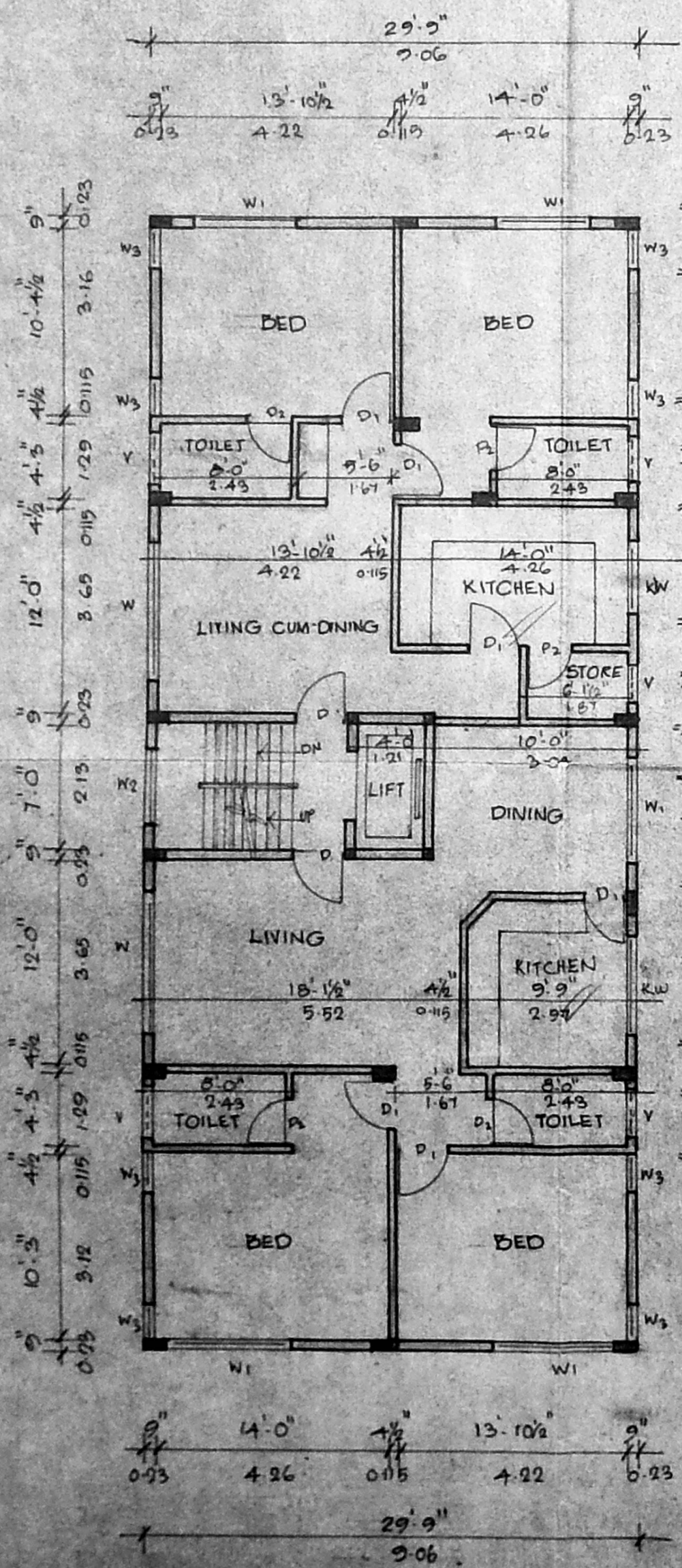

FIRST FLOOR PLAN

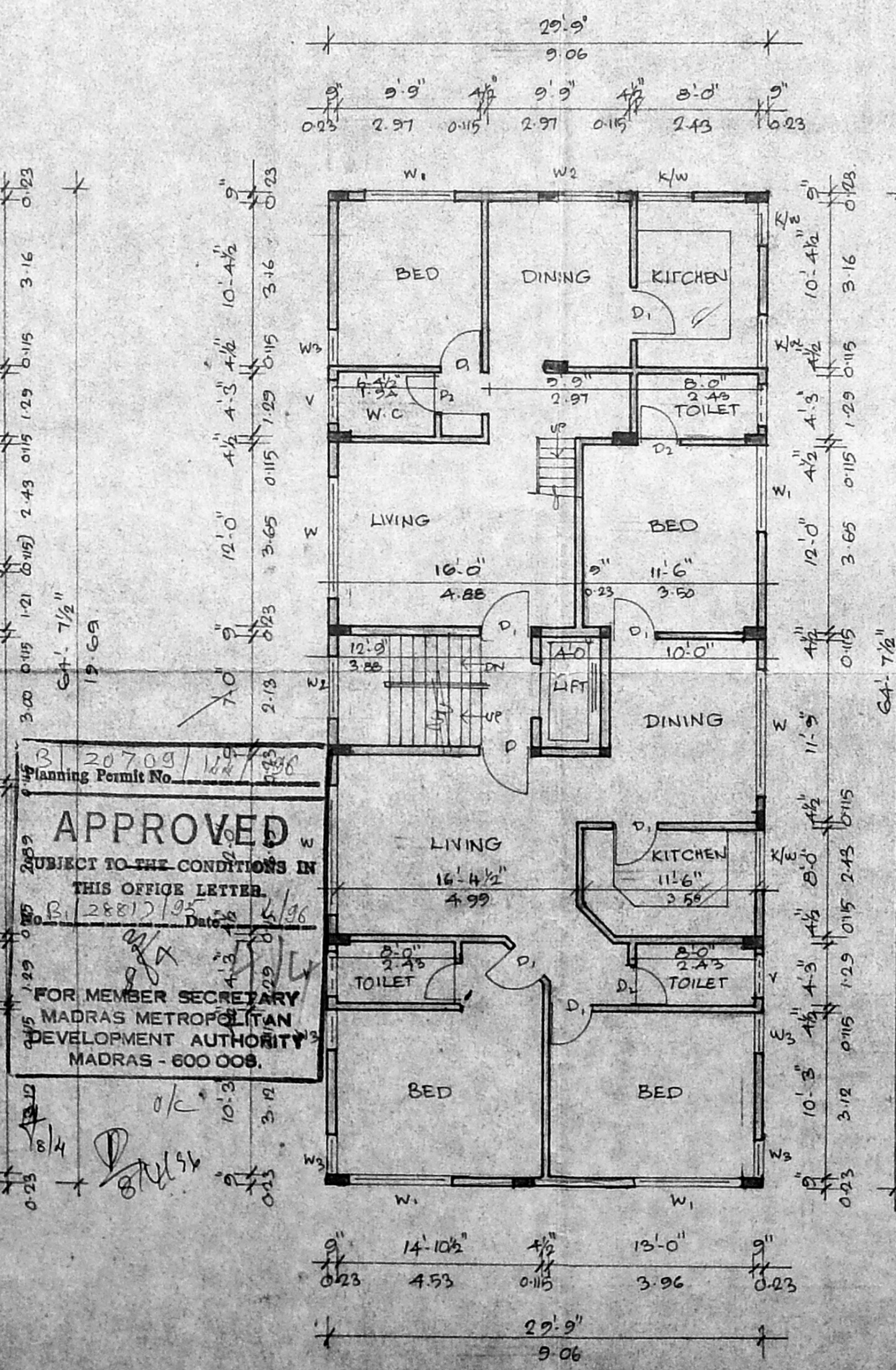

SECOND FLOOR PLAN

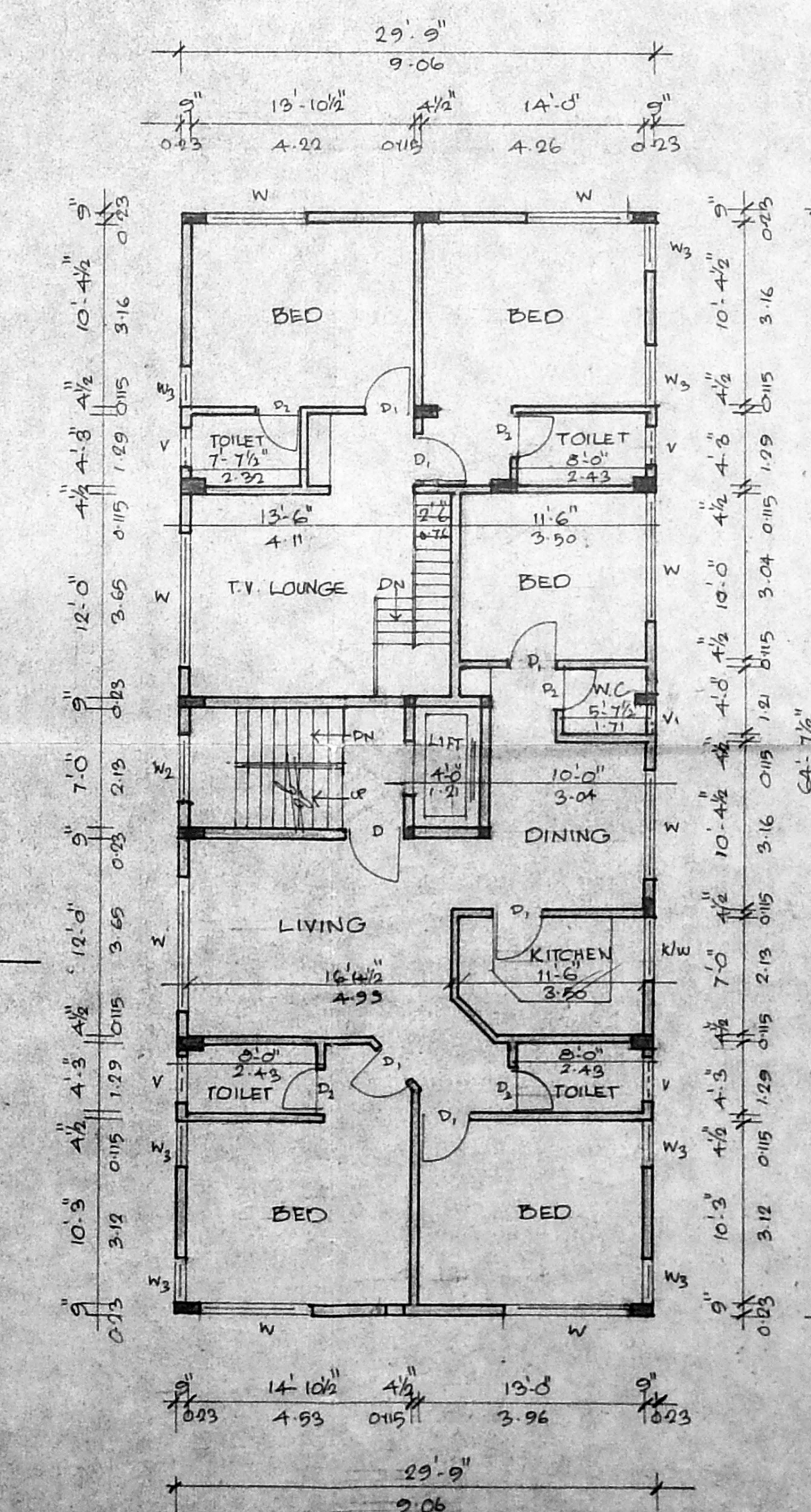

THIRD FLOOR PLAN

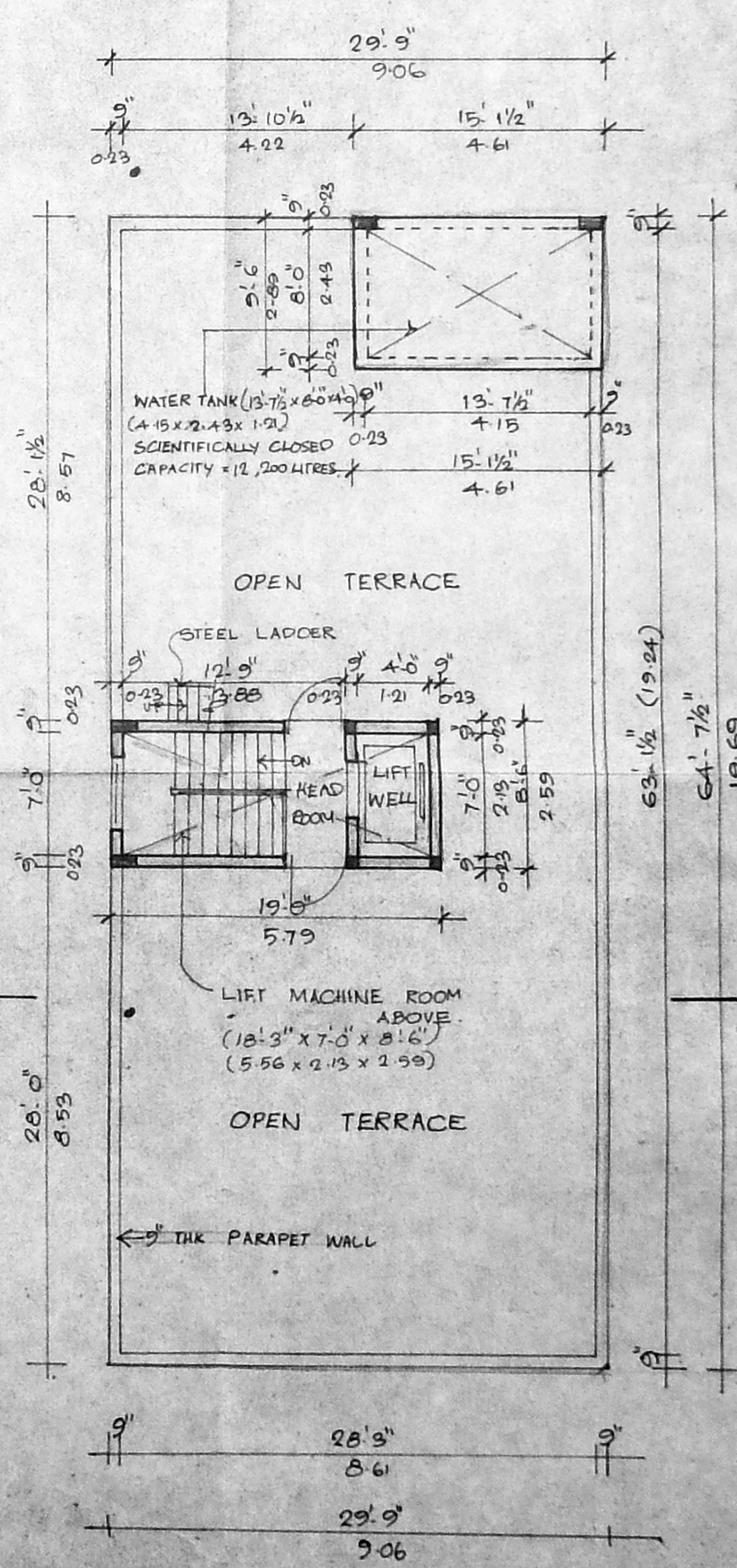

TERRACE FLOOR PLAN

20709/14/1995  
Planning Permit No. 14/1995  
**APPROVED**  
SUBJECT TO THE CONDITIONS IN THIS OFFICE LETTER.  
No. 282/1995  
FOR MEMBER SECRETARY  
MADRAS METROPOLITAN  
DEVELOPMENT AUTHORITY  
MADRAS - 600 009.

SCHEDULE OF JOINERY	
TYPE	DESCRIPTION / PART / METRIC
D	DOOR 2.10 x 2.10
DI	DOOR 2.10 x 2.10
DE	DOOR 2.10 x 2.10
W	WINDOW 2.10 x 2.10
WI	WINDOW 2.10 x 2.10
W2	WINDOW 2.10 x 2.10
WS	WINDOW 2.10 x 2.10
K/W	KITCHEN WINDOW 2.10 x 2.10
V	VENTILATOR 2.10 x 2.10
V1	VENTILATOR 2.10 x 2.10

- SPECIFICATIONS**
- R.C.C. COLUMN FOOTING
  - BRICK WORK IN BASEMENT SUPERSTRUCTURE AND PARAPET WALL ARE TO BE IN CM 1:5.
  - R.C.C. IN CC 1:2:4 FOR ROOF SLAB, BEAM ETC.
  - MOSAIC FLOORING
  - PLASTERING ARE IN CM 1:4.
  - ALL WOOD WORKS ARE IN COUNTRY WOOD
  - TWO COATS OF PAINT OVER ONE COAT OF PRIMER.
  - TWO COATS OF COLOUR WASH OVER ONE COAT OF WHITE WASH.
  - WEATHERING COURSE LAID IN CM WITH TWO COURSE OF FLAT TILES IN SLOPE.

AREA STATEMENT		
PLOT AREA	SQ.FT	SQ.M
GROUND FLOOR AREA	1922.594	178.68
FIRST FLOOR AREA	1922.594	178.68
SECOND FLOOR AREA	1922.594	178.68
THIRD FLOOR AREA	1922.594	178.68
TOTAL	7690.376	714.72

F.S. 1: 1/4 99  
PLOT COVERAGE: 37.48%

PROPOSED RESIDENTIAL BUILDING AT  
PLOT NO. 4020 (V.95) ANNA NAGAR,  
MADRAS - 40. DIV NO. 66.  
S. NO. 99 (PE) MULLAM VILLAGE

SCALE: 1:80' (1:100) JOB NO. 524.  
DATE: 6-12-95 DRAWN: *[Signature]*

COLOUR INDEX	
PROPOSED BOUNDARY	
ROAD	
SEWER LINE	

NORTH  
  
OWNER'S SIGNATURE: *[Signature]*

ARCHITECT  
*[Signature]*  
**R. SATHYANARAYANA, B. Arch.**  
COUNCIL OF ARCHITECTURE  
C.A. NO. 64/2835 R.A. NO. 97  
R-68 ANNA NAGAR,  
MADRAS - 40.